

BRUSSELS ORIENTAL ART FAIR

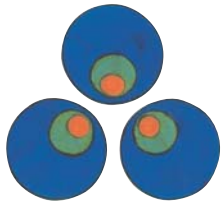

WELCOME to our second B.O.A. Fair, and a special welcome to all new exhibitors and patrons of this exceptional forum for Asian Art. The increased number of exhibitors is highlighted by the auspicious participation of our renowned colleague, Mrs. Gisèle Croes.

This year a visit to the city of Brussels not only inaugurates our three fairs: BRUNEAF, BAAF and B.O.A Fair with their WEEK END DES GRANDES CIVILISATIONS - we are also happy to draw your attention to the following museum-exhibitions taking place at the same time:

ART OF TIBET

The first presentation to the public of the collection of 200 Tibetan works of art, assembled by Léon Verbert (1879-1941) at ROYAL MUSEUMS OF ART AND HISTORY, Parc du Cinquantenaire 10, B-1000 Brussels

Miriam Lambrecht, the conservator of the museum's Indian and South-East Asian Collection has written the text of the accompanying catalogue.

JAPANESE ART
LES MUSEES D'EXTREME ORIENT,
JAPANESE TOWER,
CHINESE PAVILLION – MUSEE D'ART JAPONAIS
Avenue van Praet 44, B-1020 Brussels

I would like to offer my sincere thanks to Mrs. Christine de Ruyck, Miss Lucie Moers, Mr. Christian Crousse, Mr. Vincent Rappez, and Mr. Rolf Chrischilles for working with enthusiasm in preparation of our fair.

We hope you enjoy your visit of B.O.A.Fair 2006/II,
Georgia Chrischilles

AKANEZUMIYA
Fine Japanese Art

Alan Pate
P.O. Box 370
St. Ignatius, MT 59865
USA

Tel.: + 1 406 745-6717
Fax: + 1 406 745-6718
alanpate@akanezumiya.com
www.akanezumiya.com



Japanese Iki Ningyo depicting a Jinrickshaw Driver, lifelike ningyo form of a young man pulling a jinrickshaw, face exquisitely rendered in realistic detail with inset glass eyes, ivory teeth, carved hair, carved loin cloth, well defined musculature, carved of wood and covered in a darkly pigmented gofun, pulling a well-constructed cart with working, detailed mechanisms, with upholstered seat and retractable cover. Iki-ningyo, or living-dolls, were an Early Meiji phenomenon and were produced largely in Yokohama by such artists as Hannenuma for the export market, wear to upholstery, overall fine condition.
28" High x 39" Wide x 19" Deep Meiji Period. Circa 1880.

Exhibiting at:
Galerie Patrick Derom
Rue aux Laines 1
1000 Brussels

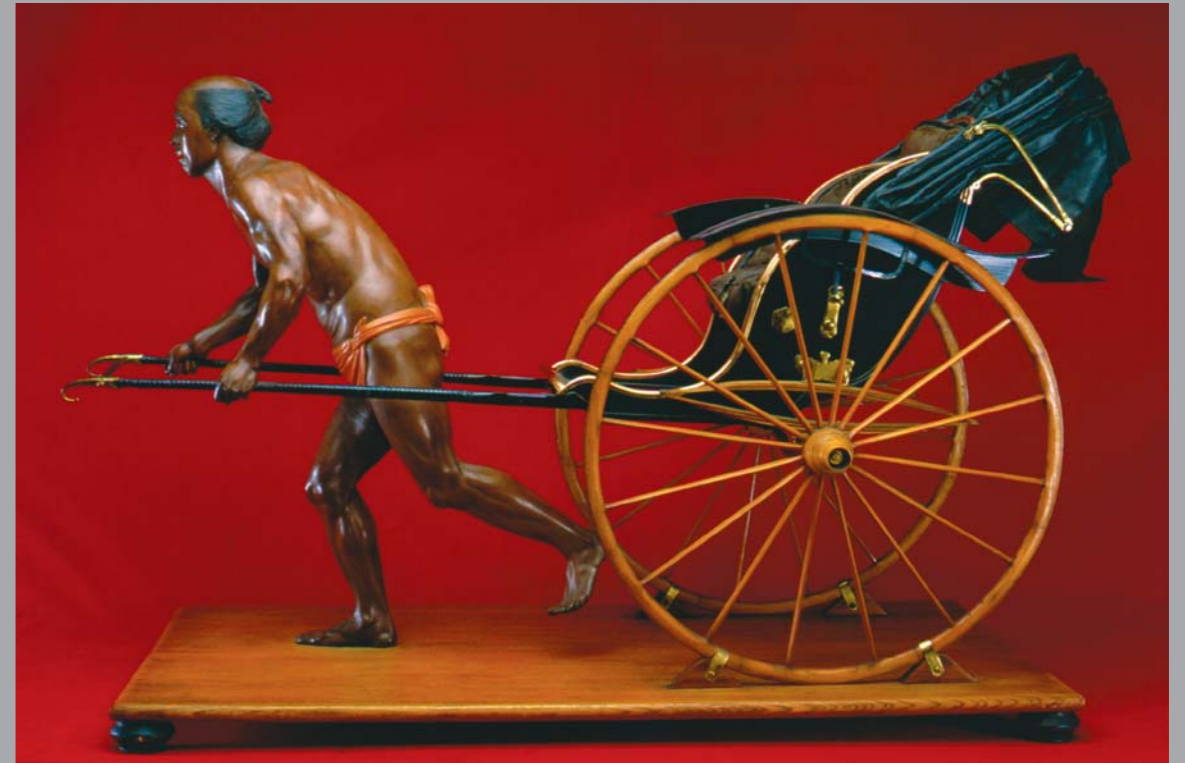

TONY ANNINOS

42A Wray Avenue
Sausalito, CA 94965
USA

Tel.: + 1 415 331 1573
Fax: + 1 415 331 5356
tonyanninos@yahoo.com



Vighnāntaka Bhairava
Nepal
1642 (by inscription)
Stone
Height: 52 cm (20¹/₂ inches)

Exhibiting at:
Galerie Patrick Derom
Rue aux Laines 1
1000 Brussels

4 & 5



THE ASIAN ART STUDIO

Clare and Michael Chu
Collectors' consultants
for the beginner and connoisseur
425 Gin Ling Way
Los Angeles, CA 90012
USA

Tel.: + 1 213 628 8316
Fax: + 1 213 628 8313
asianartstudio@msn.com
www.asianartstudio.com



A fine crackle-glazed ceramic seated Guanyin.
Late Ming, China

Exhibiting at:
Galerie Patrick Derom
Rue aux Laines 1
1000 Brussels

6 & 7



ASIATIC FINE ARTS

19 Tanglin Road #03-54
Tanglin Shopping Centre
Singapore 247909

Tel.: + 65 736 0957
Fax: + 65 235 0661
samlim@asiaticfinearts.com
www.asiaticfinearts.com



Pua Kumbu, ceremonial cloth
Iban tribe, Saribas District
Handspun cotton, natural dyes, warp ikat.
Size: 92x220 cm
Circa: 19th century.

Exhibiting at:
Galerie Patrick Derom
Rue aux Laines 1
1000 Brussels

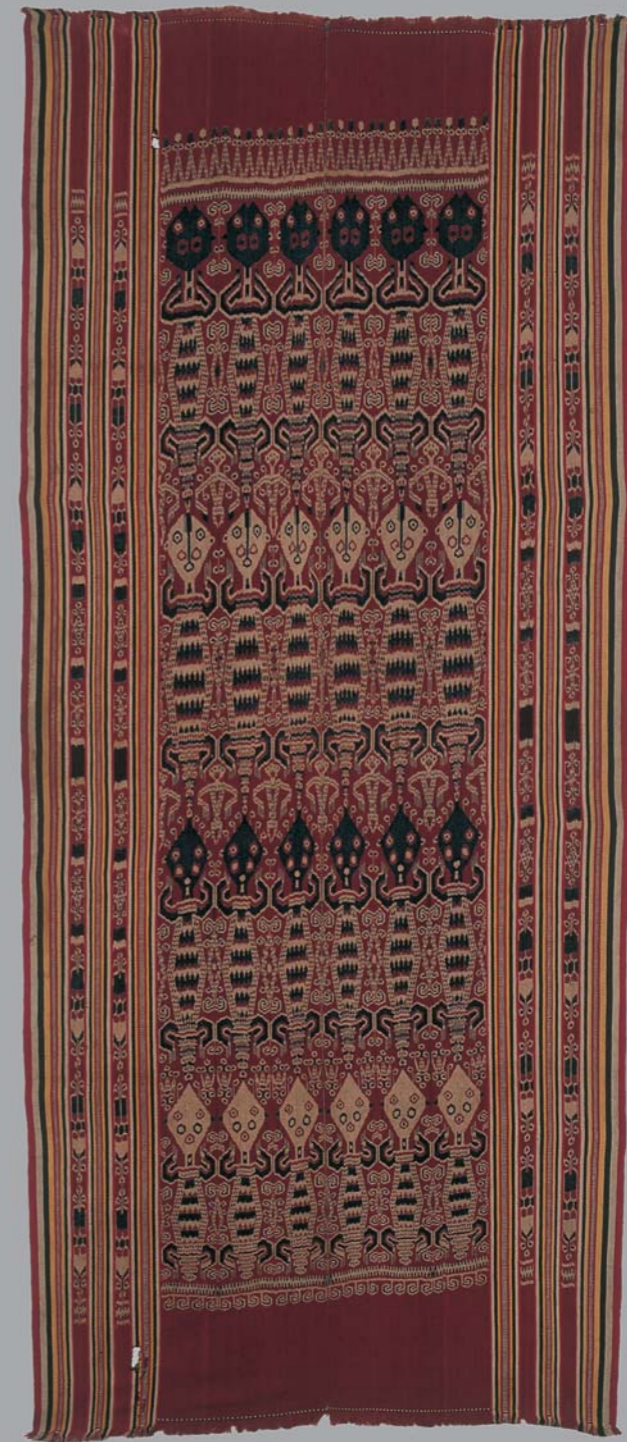

BACHMANN ECKENSTEIN
Art & Antiques

Hardstrasse 45
4020 Basel
Switzerland

Tel.: + 41 61 373 06 24
Fax: + 41 61 373 06 26
Mobile: + 41 61 373 06 24
GE@Art-Antiques.ch
www.Art-Antiques.ch
By appointment



Tea container (Natsume)
Japan, 19th century
Lacquer (Rimpa style) with inlays
of lead and mother of pearl
H: 7.6 cm, D: 7.4 cm

Exhibiting at:
Galerie Contardo
Rue Ernest Allard 25
1000 Brussels

10 & 11



GEORGIA CHRISCHILLES

Rue Mignot Delstanche 17
1050 Brussels
Belgium

Tel.: + 32 2 344 41 71
Fax: + 32 2 344 41 71
Mobile: + 32 479 79 08 73
georgiachrischilles@hotmail.com
By appointment



Graeco-Buddhist terracotta,
with traces of original, polychrome paint
Bactria, 3rd to 5th century
Height: 48 cm

© R. Asselberghs

Exhibiting at:
Maison Sadraee
Boulevard de Waterloo 26
1000 Brussels



CARLO CRISTI
Himalayan and Asian Art - Textiles

Via Moscati 6
20154 Milano
Italy

Tel.: + 39 02 349 1528
Fax: + 39 02 345 0656
Mobile: + 39 335 59 33 732
carlocristi@tin.it
www.asianart.com/carlocristi



Ritual conch shell carved
with the ten Avatars of Vishnu
Chank shell, India, found in Tibet, 11th century
Height: 19.5 cm

Exhibiting at:
Galerie Patrick Derom
Rue aux Laines 1
1000 Brussels



GISÈLE CROËS

Avenue Émile Duray 44
1050 Brussels
Belgium

Tel.: + 32 (2) 511 82 16
Fax: + 32 (2) 514 04 19
gisele.croes@skynet.be
By appointment



Bodhisattva Head
Yuan Dynasty (1279-1368) - 14th century
Clay with black, white and red pigment
Height: 43 cm

© R. Asselberghs

Exhibiting at:
Maison Sadraee
Boulevard de Waterloo 26
1000 Brussels



CARLOS CRUAÑAS

Mallorca Street, 236 3º2a
08008 Barcelona
Spain

Tel.: + 34 934 871 409
Fax: + 34 932 040 671
Mobile: + 34 619 474 308
carlos@carloscruanas.com
www.carloscruanas.com
By appointment



Altar with multiple Jinas
India, 15th century CE
Bronze
Height 42 cm

The most interesting aspect of this bronze is its frame with 55 symmetrically arranged jinas surrounding the central figure (Pārshvanātha) which illustrate Jain belief in the existence of an infinity of jinas: According to the eminent Jain scholar, Paul Dundas, this multiplicity is related to the Jain concept of eras of time, conventionally represented as a continual series of upward and downward turns of the wheel⁽¹⁾, twenty-four lords appear, one after the other. There are elephants, lions and goddesses on the base. An inscription in Devanagari script appears on the back of this altar.

⁽¹⁾Based on a quotation in: Pratapaditya Pal, "Peaceful liberators". Jain Art from India. Los Angeles, Thames & Hudson, Los Angeles County Museum, 1994.

Exhibiting at :
Maison Sadraee
Boulevard de Waterloo 26
1000 Brussels





Gold lacquer inro,
decorated in ivory and mother of pearl inlay
with Fuku-roku-ju and a crane.
Signed in a red seal: Shibayama.
Japan, end of the 19th century
Size: 6,5 x 8 cm



ESPRIT DE L'ART
Ethnic and Oriental art

Leopold de Waelplaats 4
(Opposite the Museum of Fine Arts)
2000 Antwerp
Belgium

Tel.: +32 3 216 14 44
Fax: +32 3 248 44 17
Mobile: +32 475 750 866
esprit.art@pandora.be



Very large walking horse with removable saddle.
Earthenware in exceptional condition
with original pigments.
China, Shanxi province.
Early Tang Dynasty, 7th century AD
Thermo luminescent test
Height 58.8 cm - Large 51.5 cm

Exhibiting at Galerie d'Egmont
Place du Petit Sablon 11
1000 Brussels



RENZO FRESCHI
Oriental art

Via Gesù 17
20121 Milan
Italy

Tel.: + 39 027 94 574
Fax: + 39 027 639 90 84
info@renzofreschi.com
www.renzofreschi.com



Mahāsiddha, bronze, Tibet, 15/16th century
Height: 36 cm

Exhibiting at:
Galerie Patrick Derom
Place du Petit Sablon 10
1000 Brussels



KARIM GRUSENMEYER

Rue Lebeau 14
1000 Brussels
Belgium

Tel.: + 32 2 514 03 37
Fax: + 32 9 223 39 37
karim@grusenmeyer.be
www.grusenmeyer.be



Bust of a Bodhisattva
Grey schist
Gandhara 3-5th century
Height 42,5 cm
Ex: Vettier collection, Paris

© Studio R. Asselberghs - F. Dehaen

Exhibiting at:
above mentioned address



MEHMET HASSAN

Asian Art
The Arts of Central Asia, China and Tibet

2411/36 Racha Villas, 67/2 Latphrao Road,
Bangkok 10310
Thailand

Tel.: + 66 2539 1392
Fax: + 66 2933 0709
Mobile: + 66 1915 8282
UK mobile: + 44 7855 060553
info@mehmethassan.com



An imposing statue of Buddha Sakyamuni seated in meditation on a double lotus base, his right hand in the earth-witnessing gesture.

The Buddha and the base are made separately. The Buddha is cast in four separate sections and is sealed underneath with a copper plate engraved with a Mandala.

There are some stylistic similarities with a late 11th century wall painting of a seated Buddha from Grathang Monastery in Central Tibet.¹ The style of the double lotus, the lightweight casting of the image and the type of gilding are all indicative of an early date.

Height 62 cm

¹Amy Heller, *Tibetan Art*, Milan 1999, fig. 76 (detail)

Exhibiting at :
Maison Sadraee
Boulevard de Waterloo 26
1000 Brussels



KOTOBUKI GmbH
JAPANESE PRINTS

G&M Ruetz
Weinstrasse 4
82140 Olching/Neu-Esting
Germany

Tel.: + 49 (0)89 17 117 444
Fax: + 49 (0)89 17 117 445
kotobuki@gmx.net
www.kotobuki.de



Fujo yondai-Yukimoyoi - "It looks like snow",
from the series Four images of woman
Printed by: Yamakawa Shuho
Date: 1927

Exhibiting at:
Arets Gallery
Rue de Rollebeek 9
1000 Brussels



SARA KUEHN
ANCIENT AND ISLAMIC WORKS OF ART



Sara Kuehn sprl
Rue Paul Lauters 10
1050 Brussels
Belgium

Tel.: + 32 2 513 25 00
Fax: + 32 2 513 27 00
sara@sarakuehn.com



Silver-inlaid stem bowl and cover
Eastern Iranian world
Late 12th to early 13th century CE
Height: 17.5 cm
Diameter: 19.3 cm

This cast and engraved copper alloy stem bowl and cover are decorated with inlaid silver. The footed hemispherical bowl has a swelling body that curves very slightly inward towards the mouth and rests on a splayed stemmed foot. The cover gently curves and is surmounted by a large jewel-shaped knob finial.

On the cover are four radiating silver-inlaid ogival medallions fashioned of interlacing split stalks springing from a central heart-shaped knot. These alternate with four large silver-inlaid knots of Solomon from which spring mirror-imaged interlacing split stalks that gracefully curve outward on either side and terminate in bifurcating tendrils. Small silver-inlaid discs are featured in the interstitial areas. Surmounting this decoration is a silver-inlaid continuous epigraphic band set against a ground of spiralling foliage issuing palmettes and framed by silver-inlaid fillets.

The tall *thulth* script of Khorasani derivation wishes:

'Glory, and Prosperity, and Wealth, and Happiness,
and Well-being, and perpetual Long-life'.

A similar epigraphic frieze runs along the rim of the bowl:

'Glory, and Prosperity, and Wealth, and Happiness, and Sympathy, and Health,
and Endurance, and the Intercession [of the Prophet], and Mercy, and Ease,
and perpetual Long-life ...'

The base of the bowl features six evenly-spaced roundels finely inlaid with silver, enclosing a complex interlaced geometric pattern based on the knot of Solomon which is set against a hachured ground. The foot is accentuated by a narrow band of undulating foliage bearing trefoils in the interstices.

The copper alloy is shiny where there is no patina; in other areas there are patches of reddish-brown and green corrosion products.

Exhibiting at:
Percy's Antiques
Rue des Minimes 27
1000 Brussels
Mobile: + 32 485 72 28 30



KYOTO GALLERY S.P.R.L.
Fine Japanese Art



Tony Cammaert
Château d'Acoz
Rue de Moncheret 34
6280 Acoz/Gerpennes
Belgium

Tel.: + 32 71 703 701
Fax: + 32 71 703 702
Mobile: + 32 475 448 356
info@chateaudacoz.be
www.chateaudacoz.be



One pair of Bronze gilded MIYA-O figures
Japan
Meiji period - 19th century
Height: 21 cm



Exhibiting at:
Maison Costermans
Place du Grand Sablon 5
1000 Brussels

LOTUS GALLERY

1201-B West sixth street
Austin, TX 78703
USA

Tel.: + 1 512 474-1700
Mobile: + 1 512 431-9986
francisca@lotusasianart.com
www.lotusasianart.com



Three Tiers Oil Lamp
Green glazed pottery
Han Dynasty, 220 BC - 206 AD
China
Height: 50 inches

Exhibiting at:
Galerie Patrick Derom
Place du Petit Sablon 10
1000 Brussels



GALLERY MACAN TIDUR

Rare Old Textile Arts of the Indonesian Archipelago



Susan E. Johnston
In Puri Muwa Palace
Monkey Forest Road
Ubud, Bali 80571
Indonesia

Mobile: + 62 8123 665 669
susi@macantidur.com
sleepingtiger@earthlink.net



Kain Kebat (detail)
Woman's Skirt
Kantu Ibanic People, Kalimantan
Cotton with warp ikat patterning
First half 20th century

Exhibiting at:
Maison Costermans
Place du Grand Sablon 5
1000 Brussels



MARCUSON & HALL

Alan Marcuson & Diane Hall
Place Julien Dillens 1, apt. 3a
1060 Bruxelles
Belgium

Tel.: + 32 2 538 7369
Mobile: + 32 473 344 715
alan@marcusonandhall.com
diane@marcusonandhall.com



Ori-nui Shibori Futonji Cover with Quincunx Design
Japan, 20th century, Taisho period (1912-1926)
tie-dyed indigo on joined cotton panels
173 cm x 124 cm

Exhibiting at:
Galerie Patrick Derom
Place du Petit Sablon 10
1000 Brussels

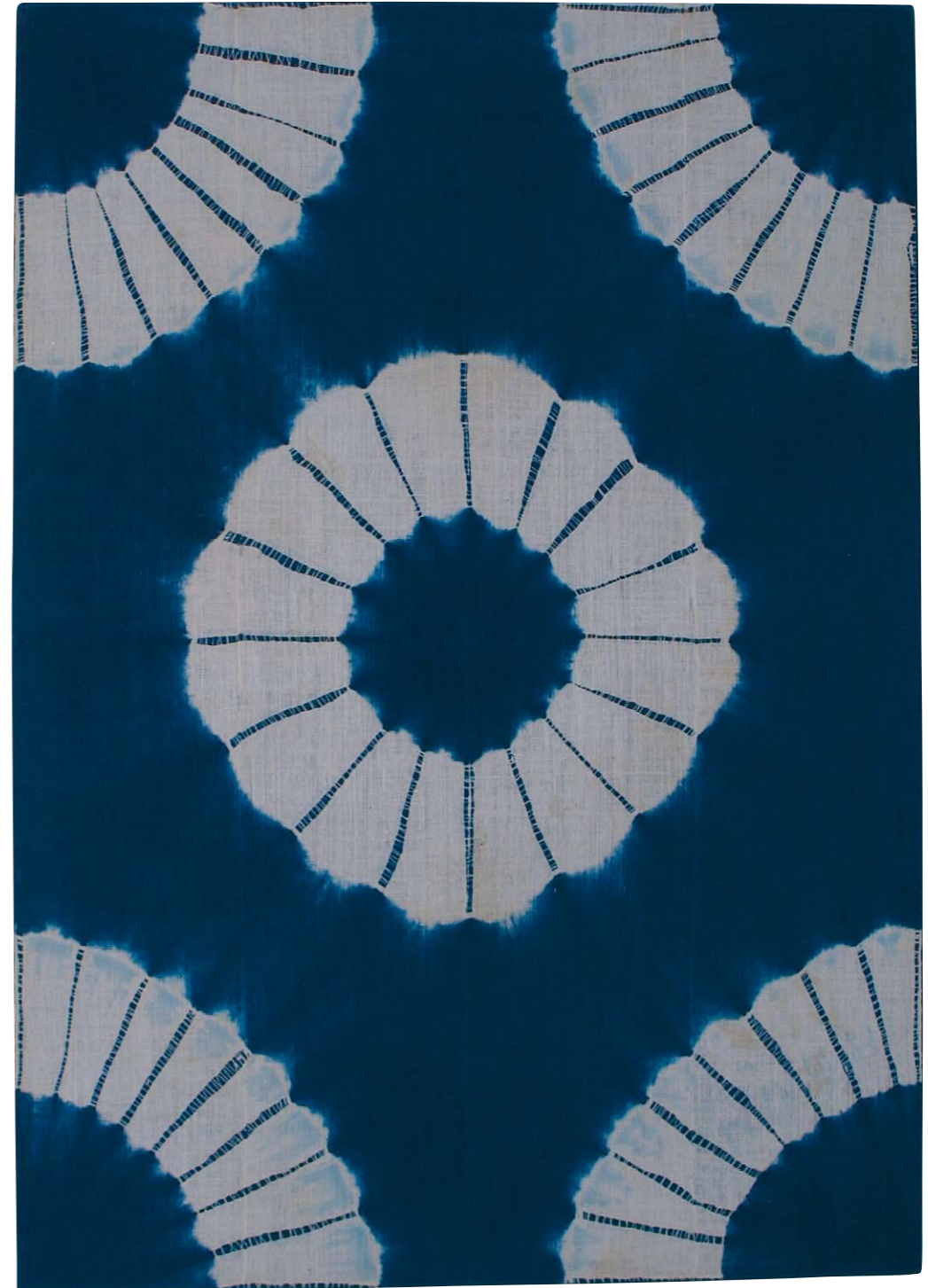

MARCEL NIES ORIENTAL ART



Lange Gasthuisstraat 28
2000 Antwerp
Belgium

Tel.: + 32 3 22 67 455
Fax: + 32 3 22 66 484
Mobile: + 32 475 65 10 85
marcelnies@skynet.be
www.asianart.com/nies/



Bodhisattva Padmapāni, Pakistan, Gandhara,
circa 3rd century.
Schist, circular lotus carved separately.
Height: 101 cm.

Exhibiting at :
Galerie Rollebeek
Rue de Rollebeek 28
1000 Brussels



OXUS

331 West 57th Street
pmb #135
New York, NY 10019
USA

Tel.: + 1 646 240 7544
Belgian mobile: + 32 473 420 209
day.s.j@att.net
By appointment



Amida Raigo with attendant Bodhisattvas
Japan, Nanbokucho period, 14th Century AD
Ink and colour on silk, mounted as a kakemono
Height: 72 cm - Width: 110 cm

Exhibiting at:
Maison Costermans
Place du Grand Sablon 5
1000 Brussels



PHI GALLERY
Fine Ethnic Jewelry & Tribal Art

Bruno Piazza
Pererenan
Island of Bali
Indonesia

Mobile: Europe +32 475 721 717
Mobile: Asia +62 81 23 96 18 10
email: bpiazza@hotmail.com



Gold-sheet pectoral, center piece.
Diameter 120 mm. Weight 18 g.
Tanimbar, Indonesia.
19th/20th Century

Exhibiting at:
Maison Costermans
Place du Grand Sablon 5
1000 Brussels



GALERIE ALEXIS RENARD
Antiquités - Arts d'Orient - Curiosités



5 Rue des Deux Ponts - Ile Saint-Louis
75004 Paris
France

Tel/fax: + 33 1 44 07 33 02
Mobile: + 33 6 80 37 74 00
courrier@alexisrenard.com
www.alexisrenard.com



Indian sandstone head
11th century
Height: 37cm

©Jean Louis Losi

Exhibiting at:
Galerie Patrick Derom
Place du Petit Sablon 10
1000 Brussels



MAISON SADRAEE

Saeed Sadraee
Boulevard de Waterloo 26
B 1000 Brussels
Belgium

Tel.: + 32 2 502 24 77
Fax: + 32 2 502 25 03
Mobile: + 32 475 26 50 05
info@sadraee.com
www.sadraee.com



Chinese Brocade
1.30 x 0.69 cm
18th Century

Exhibiting at
above mentioned address
and
Hilton
Boulevard de Waterloo 38
1000 Brussels



SOO TZE
ORIENTAL ANTIQUES

Suzy Lebasi
Hobart, Tasmania
Australia

Mobile: + 61 437 500 887
suzy@sootze.com
www.sootze.com
By appointment



Avalokiteśvara in his 'body of bliss' manifestation
Tsakali, Tibet, 13th century.
Ink, color and gold on paper.
10 x 5,5 cm.

Exhibiting at:
Maison Sadraee
Boulevard de Waterloo 26
1000 Brussels



STUDIO ARGA
Oriental collection

San Marco 3659/a
30124 Venice
Italy

Tel./Fax: + 39 041 241 11 24
Mobile: + 39 32 8001 9890
info@argainc.com
www.argainc.com



Mythical Gryphon
Red Sandstone
India (Mathura)
2nd c. A.D.
Kushan
50x70cm - 27.5 - 19.6 inches.

Exhibiting at:
Galerie d'Egmont
Place du Petit Sablon 11
1000 Brussels
Mobile: +39 328 001 98 90



ERIK THOMSEN
Asian Art

Ernst-Ludwig-Strasse 30
64625 Bensheim
Germany

Tel.: +49-6251-66765
Fax: +49-6251-610499
info@erikthomsen.com
www.erikthomsen.com



Fans screen with scenes from the Tales of Ise

Two-fold screen with painting in ink, mineral colors,
and gofun on paper with gold foil ground

Edo period (1615–1868), early 17th century, Japan

Size: H 64½" x W 74" (164 cm x 188 cm)



Exhibiting at:
Galerie Patrick Derom
Place du Petit Sablon 10
1000 Brussels

VAN HIER TOT TOKIO

Marco Zoomers
Prinsengracht 262
1016 HH Amsterdam
Rozengracht 184
1016 NK Amsterdam
The Netherlands

Tel.: + 31 20 423 45 99
Mobile: + 31 6 55 768 118
info@vanhiertottokio.com
vanhiertottokio@hotmail.com
www.vanhiertottokio.com



Japanese Hibachi or brazier

Extra-large Japanese wooden hibachi or brazier
with original copper liner,
Japanese Meiji Period (1868-1912).

Hand-carved keyaki wood with decorations
in gold lacquer, metal design
and mother of pearl or shell inlay.

Traditional Japanese scene.

Front side: three farmers pulling two boats with harvest,

Reverse side: birds and bamboo.

25 h x 77 Ø cm.

Exhibiting at:
Maison Sadraee
Boulevard de Waterloo 26
1000 Brussels



WEI ASIAN ARTS
Chinese and
Southeast Asian Works of Art

Rue Van Moer 5
1000 Brussels
Belgium

Tel.: + 32 2 503 58 35
Mobile:+ 32 485 960 695
weiasianarts@skynet.be
www.asianart.com/wei



Kinnari
Sandstone
10th century
Tra Kieu Style
Champa Kingdom, Vietnam
Dim: 33 cm x 30 cm x 25 cm

© Studio R. Asselberghs - F. Dehaen

Exhibiting at:
Above mentioned address

60 *&* 61



MICHAEL WOERNER
Oriental Art

Flat 39D, Block 2, 80 Robinson Road,
Hong Kong

Fax: + 852-2819 4874
Mobile: + 852-9874 1061
micwoerner@yahoo.com



Apsara
Khmer
Angkor Wat style,
12th century
Bronze with green patina.
Height: 23.5 cm
Provenance: Private Collection Hong Kong

Exhibiting at:
Galerie Modern Studio
Rue de la Paille 11
1000 Brussels

Mobile from 6th-20th June 2006:
+49-172-660.45.22





Dr. ROBERT R. BIGLER
Asian and Egyptian Art

Seestrasse 92
8803 Rüschlikon/Zurich
Switzerland

Tel./Fax: + 41 44 724 27 37
Mobile: + 41 79 336 14 59
robert.bigler@cwmail.ch



A fine gilt copper
repoussé altar ornament.
Tibet, ca. 16th century
Height: 29 cm

Exhibiting at:
Galerie Alain Contardo
Rue Ernest Allard 25
1000 Brussels



BAAE,
BRUNEAF
& BOAF
2006

THE ART LOSS ■ REGISTER™

L O N D O N - N E W Y O R K - C O L O G N E

Collectors, Museums and the Art Trade

The Art Loss Register has over 185,000 uniquely identifiable stolen objects on its database and has returned over £90m worth of items to their rightful owners.

If you are unsure as to the ownership of a piece of artwork or antique, or wish to register an item as stolen, please contact us...

The Art Loss Register provides a searching service before acquisition, consignment or at the point of sale to collectors, museums and the art trade. Items may be submitted to us for checking against the database as part of due diligence and subject to the results of the search, an Art Loss Register certificate is provided.

By checking an item against The Art Loss Register the individual is deemed to have shown evidence of due diligence in the great majority of cases. Stolen and missing works of art and antiques can also be registered on our database through text and images and remain listed until such time as they are recovered.

There will be no charge for exhibitors and collectors to search with The Art Loss Register during the course of the fair and we invite you to make use of our services.

**Representatives will be available throughout the fair and will be located at:
Place du Grand Sablon 5, 1000 Brussels, Belgium.**



Offices in:

London
New York
Cologne

London Office

The Art Loss Register, First Floor, 63 - 66 Hatton Garden, London EC1N 8LE
Tel: +44 (0)20 7841 5780 Fax: +44 (0)20 7841 5781 Email: artloss@artloss.com

www.artloss.com

FOUR EXQUISITE ASIAN SHOWS

06

SEPT 28–OCT 1 | LOS ANGELES ASIAN & TRIBAL ARTS SHOW

OCT 26–29 | TREASURES...FROM THE SILK ROAD TO THE SANTA FE TRAIL / PHILADELPHIA, PA



07

FEB 1–4 | SAN FRANCISCO ARTS OF PACIFIC ASIA SHOW

MAR 28–APR 1 | NEW YORK ARTS OF PACIFIC ASIA SHOW



PHOTOS: TONY ANNINOS, ASIAN RARE ART, SHIBUI, ARNOLD LIEBERMAN, AMIR MOHTASHEMI, JON ERIC RIIS,

CASKEY-LEES

PRODUCERS OF QUALITY FINE ART & ANTIQUE FAIRS SINCE 1985

PO. Box 1409 Topanga, CA 90290 USA 310.455.2886 www.caskeylees.com

carpets & textiles fully covered

HALI

www.hali.com CARPET, TEXTILE AND ISLAMIC ART



HALI

For over 25 years, HALI has mapped the world of textiles and carpets with its countless narratives: social, spiritual, historical, technical – a truly unmatched resource for collectors, scholars, designers and enthusiasts.

Europe Subscription Rates
6 Issues – 1 Year £103
12 Issues – 2 Years £171
18 Issues – 3 Years £241

Discover the Extraordinary

Textile & Tribal Art
The HALI Fair 2006

9–18 June 2006
Ground Floor
National Hall
Olympia, London
United Kingdom

For tickets or more information contact
Raquel Diaz Downey
+44 (0)20 7578 7215
www.halifair.com
The HALI Fair tickets also give access to The Summer Fair, Olympia

NEW PUBLICATION FROM HALI

modern

CARPETS & TEXTILES ART & DESIGN

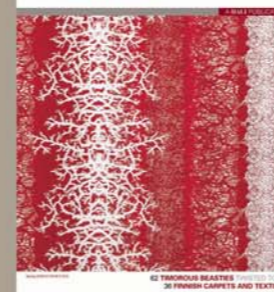

MODERN CARPETS & TEXTILES: ART & DESIGN

An international magazine dedicated to contemporary and new carpets and textiles, focusing on market trends, innovations and the creative process within the industry.

Europe Subscription Rates
3 Issues £38
6 Issues £74
9 Issues £107



THE HALI FAIR 2006

The leading international event in the field, The HALI Fair takes place in London every June and features a design zone for original contemporary carpets, alongside antique carpets and textiles, and world tribal art. Tickets admit visitors to The Summer Fair, Olympia.

www.moderncarpetsandtextiles.com

www.halifair.com

www.hali.com

BAAF

2006

THE ANCIENT ART EXPERIENCE

THE BRUSSELS ANCIENT ART FAIR

Friday June 9th, vernissage from 17.00 to 22.00 hrs.
Exhibition till Thursday June 15th

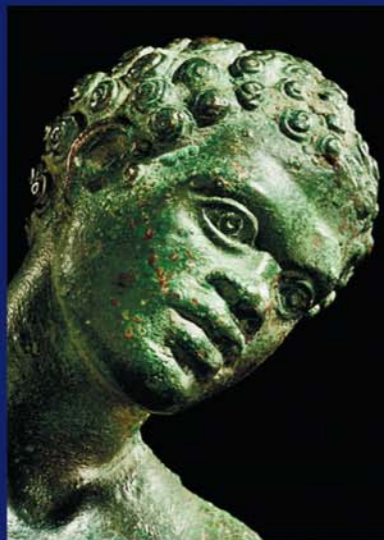

For the fourth year BAAF will participate in the events around the Sablon. The BAAF specialists invite you -'the people of oriental art'- for a guided journey into the timeless beauty of artefacts produced by civilisations of the remotest antiquity: Egypt, Greece, Rome and the Near East. All participants are members of the International Association of Dealers in Ancient Art (IADAA) and



follow a strict code of ethics concerning the authenticity and provenance of the objects they sell.

There are many similarities in the aesthetic approach, in the 'eye' of tribal art and antiquities collectors : actually, some of you, some of us, are active on both fields. We are sure that you will appreciate many of the ancient objects brought to Brussels from all over the world. We welcome you to visit our galleries and look forward to meet you.



Please visit our website for a preview of the catalogue of BAAF 2006, as well as information on opening hours.

Website: www.baaf.be
contact: info@baaf.be

Antiken-Kabinett
Rue Ernest Allard 21

Archea Ancient Art
Rue Watteeu 13

Art Loss Register
Place du Grand Sablon 5

Laboratory Dr. Anna Bennett
Place du Grand Sablon 5

Dr. Robert R. Bigler
Rue Ernest Allard 25

Cybèle
Rue des Minimes 15

Roswitha Eberwein Antike Kunst
Rue Ernest Allard 21

Charles Ede Ltd
Place du Grand Sablon 3

l'étoile d'Ishtar
Rue Stevens 34

Galerie Jürgen Haering
Rue Watteeu 7

Harmakhis
Rue des Minimes 17

Laboratory Ralf Kotalla
Place du Grand Sablon 5

Galerie Günter Puhze
Rue Ernest Allard 27

Galerie Rhéa
Rue Watteeu 14

Royal-Athena Galleries
Rue des Minimes 15

Safari Gallery
Rue Watteeu 16

Galerie Serres
Rue Ernest Allard 33

Dominique Thirion
Rue des Minimes 35

Kunsthandel Mieke Silverberg
Rue Ernest Allard 21

MAP OF BAAF 2006



International Non European Art Fair

BRUSSELS 2006

June 7th - 11th

BRUSSELS XVITH NON EUROPEAN ART FAIR

BRUNEAF

FREE catalogue
only by request at:

BRUNEAF ASBL
13 Impasse Saint Jacques
1000 Bruxelles

Fax : 32-2 5140209
Email : info@bruneaf.com
www.bruneaf.com

www.bruneaf.com

for more information



EXHIBITORS:
Aethiopia
Ambre Congo
Alex Arthur
Angelo Attilio Attili
M & A Bronsin
Caravan
Claes Gallery
Congo Gallery
Kevin Conru
F. Coppens
Cristobal Benitez
Taylor Dale
Dalton Somaré
Galerij Daroun
Pierre Darteville
Jo De Buck
Bernard De Grunne
Michel De Mol
Joshua Dimondstein
Maine Durieu
Bruce Frank
Group 2 Vanhevel
Alain Guisson
Wayne Heathcote
Michel Koenig
Philippe Laeremans
Serge Le Guennan
Alain Lecomte
Davide Manfredi
P & O Mestdagh
Alain Naoum
Joaquin Pecci
François Rabier
Rive Haute
Paul Rutten
Adrian Schlag
Serge Schoffel
L & M Van Bussel
J. Van Overstraeten
F. Van Wittelostijn
J. Visser
5 Continents
ASA Laboratory
DiscoBOL
Marc Ghysels
Vasco & Co.

ASIAN ART

THE NEWSPAPER FOR COLLECTORS, DEALERS, MUSEUMS AND GALLERIES



A **GREEN WINGED MACAW**, opaque watercolour on paper, Company style, Calcutta, circa 1780. San Diego Museum of Art. Edwin Binney 3rd Collection
ENJOYMENT BY THE LAKE by Fu Hua, watercolour, China



CROWS by Ohara Koson (1877-1945) print, Japan



The Asian Art Newspaper is truly international and covers all aspects of Asian art and culture from classical to contemporary. **Essential information** each month to keep you up-to-date, including news, features, profiles, exhibitions, auctions & fairs, listings, as well as the performing arts, film and literature. We also produce specialist Asian art guides throughout the year.

SUBSCRIPTIONS one year: UK £45 Rest of Europe £50 US/Rest of World £55, tel +44 (0)20 7229 6040 fax +44 (0)20 7565 2913, info@asianartnewspaper.com **LONDON OFFICE** Sarah Callaghan, Editor/Publisher, PO Box 22521, London, W8 4GT, UK tel +44 (0)20 7229 6040 fax +44 (0)20 7565 2913 sarah.callaghan@asianartnewspaper.com

Our website is updated monthly www.asianartnewspaper.com